

MapKing

Smart City & Fleet Management

HK Government Short Presentation

(Version.1.1)

Stanley Ng, Founder & CEO

Anthony Lo (GM), Ada, Max

Sales@MapKing.com

November 2020

Copy right reserved @MapKing 2020

Hong Kong . Singapore . Malaysia . Taiwan . China . Cambodia



Agenda

- **MapKing Briefing**
- **MapKing Connected Car Platform**
- **GPS Fleet Management**
- **Content Services & MapAsia-aaS**
- **Smart City Services**

1. [ITS – Intelligent Transport](#)
2. [Connected Car Platform](#)
3. [GPS Fleet Management](#)
4. [Call Car & HygieneTaxi.com](#)

5. [Map, Content & GIS/QGIS](#)
6. [City, Mall & Hotel Planning](#)
7. [AI & Big Data](#)
8. [Engines & Platforms](#)



Agenda

- **MapKing Briefing**
- **MapKing Connected Car Platform**
- **GPS Fleet Management**
- **Content Services & MapAsia-aaS**
- **Smart City Services**

1. [ITS – Intelligent Transport](#)
2. [Connected Car Platform](#)
3. [GPS Fleet Management](#)
4. [Call Car & HygieneTaxi.com](#)

5. [Map, Content & GIS/QGIS](#)
6. [City, Mall & Hotel Planning](#)
7. [AI & Big Data](#)
8. [Engines & Platforms](#)





The leading provider of live and static map
& content, fleet management, mobility,
intelligent traffic and smart city solutions

@Asia

Hong Kong, Singapore, Malaysia, China, Macao, Cambodia

We serve Apple, Google, Tencent, Precisely (MapInfo),
Kuala Lumpur ITIS, world top logistics, transportation and
telecom companies and taxis in Singapore, Malaysia, Hong
Kong & several Asia cities ...



Award/ Achievement



- ✓ Joint Venture eTaxi – Hong Kong Smart Mobility Award Merit Award 2020
- ✓ Client Driving Behavior Monitor APP - Best Smart Hong Kong Grand Award 2017
- ✓ Best Smart Hong Kong Bronze Award (Public Sector Info) 2016
- ✓ DataOne Award, Hong Kong, 2014, 2015
- ✓ ICT Award Best Mobile App (mobile infotainment), HK 2013
- ✓ Intel IVI (In Vehicle Infotainment) showcase, China, 2010
- ✓ Connected Car Pjt StimoCC (HTAS, Dutch), 2010
- ✓ Innovative Developer Award, HK, 2008, Best Software Nomination, USA, 2006
- ✓ Pioneer Adopter, SLA Singapore, 2010 Singapore Image Project, IDA, 2009



Core Services

**Map & Content
Licensing**

**Smart City
Solutions**

**Fleet
Management**

**Intelligent
Transport
Service &
Navigation**

**Mobile M'gnt
APP WebMap**

**Mobility
Big Data & AI**



Agenda

- MapKing Briefing
- **MapKing Connected Car Platform**
- GPS Fleet Management
- Content Services & MapAsia-aaS
- Smart City Services

1. ITS – Intelligent Transport
2. Connected Car Platform
3. GPS Fleet Management
4. Call Car & HygieneTaxi.com

5. Map, Content & GIS/QGIS
6. City, Mall & Hotel Planning
7. AI & Big Data
8. Engines & Platforms



MapKing Connected Car Business

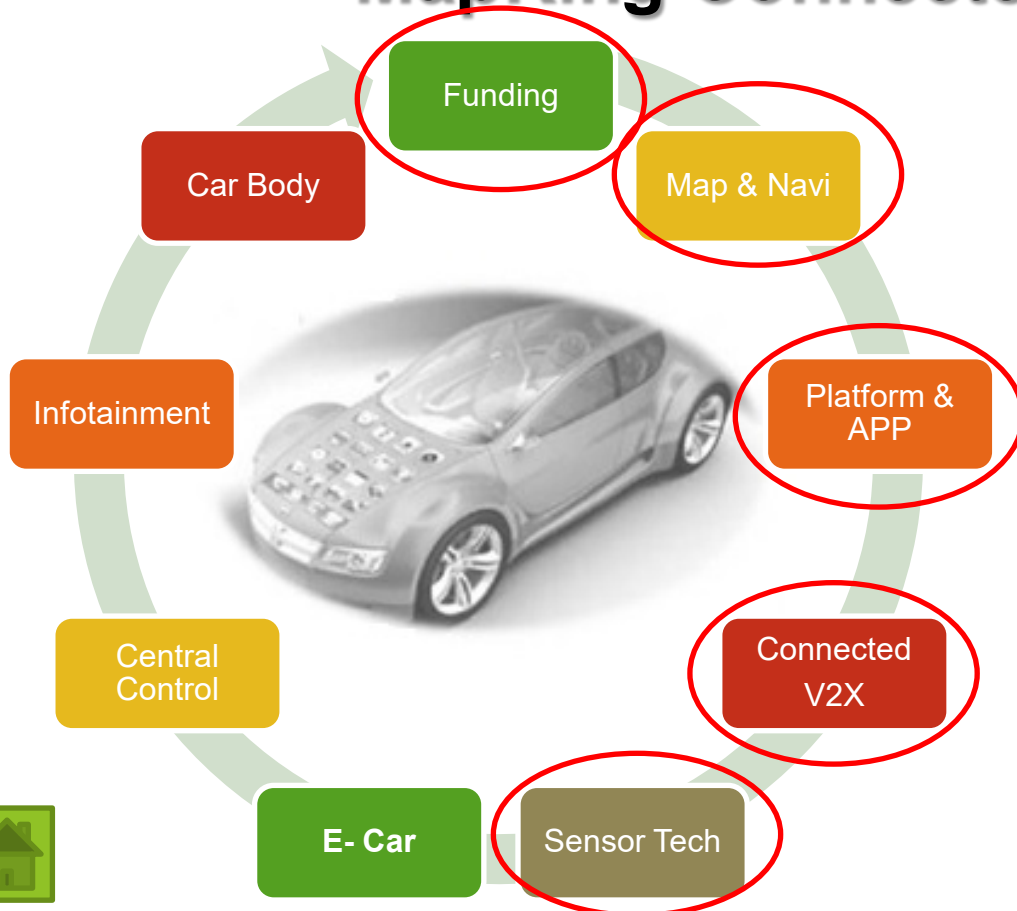

- Supply Map & Content
- Platform
 - IT IS Platform
 - Fleet Management Platform
 - Mobility Platform & APP (MY + HK + SG+ Ca ++)
- Connected Car Projects
- APAC Fund (HK/CN/ ASIA)



Product
Group 1

MapKing Connected Car Platform



Call Car

Navigation
& Web Map

Transit & Live
Traffic

GPS Fleet
Management

Share Ride

ITIS
Intelligent Transport
Information System

On Demand
Service

Safety
Monitor...



Product 1,2

ITIS Intelligent Traffic, Navigation and Artificial Intelligence

MapKing Awarded ITIS solutions serve Singapore,
Malaysia, Hong Kong & China clients



Product 1



MapKing ITIS & MapAsia WebMap



Data Source

Government / Partners / Driver Share / MapKing Artificial Intelligence

MapKing - Integrator & Service Provider

- Web map link to MapKing ITIS cloud server (Google/ amazon cloud)
- Live speed map
- Roadworks
- Traffic CCTV
- Variable Traffic Message signboard info



MapKing 与腾讯在

香港澳门实时交通数据服务達成

MapKing (MapKing International Limited, www.MapKing.com) 与香港澳门实时交通数据服务達成合作协议，合約由 MapKing 的 Business Intelligence Limited 与腾讯大地通途 (北京) 科技有限公司 (腾讯控股 (0700.HK) 的子公司) 签署。

MapKing 为以香港为总部，服务于亚太区域的智慧城市服务系列领先的智能网联出行服务，在香港澳门等地区提供智能网联，车队管理，及实时交通信息服务，支持下一代的出行服务。

MapKing announced partnership with Tencent in Live Traffic Message Services in Hong Kong and Macau Region

MARCH 30, 2020 BY GISUSER



8

MapKing International Limited, www.MapKing.com, announced the Live Traffic Services Division of Tencent (Tencent Inc.) traffic information services in Hong Kong and Macau Region. The partnership was signed by subsidiaries 腾讯大地通途 (北京) 科技有限公司 (Tencent Asia Business Intelligence Limited, Hong Kong).

Tencent, the giant internet company, grows with momentum and their integrated connected car services cover leading live traffic information service that provide navigation guidance to drivers in major regions in China.

**Tencent MapKing
Partnership 2020**



ITIS Project

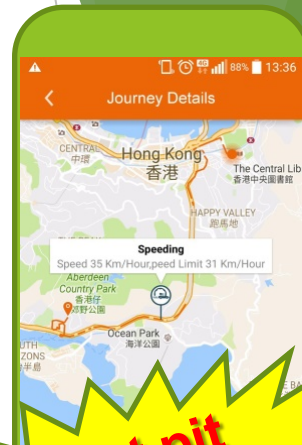
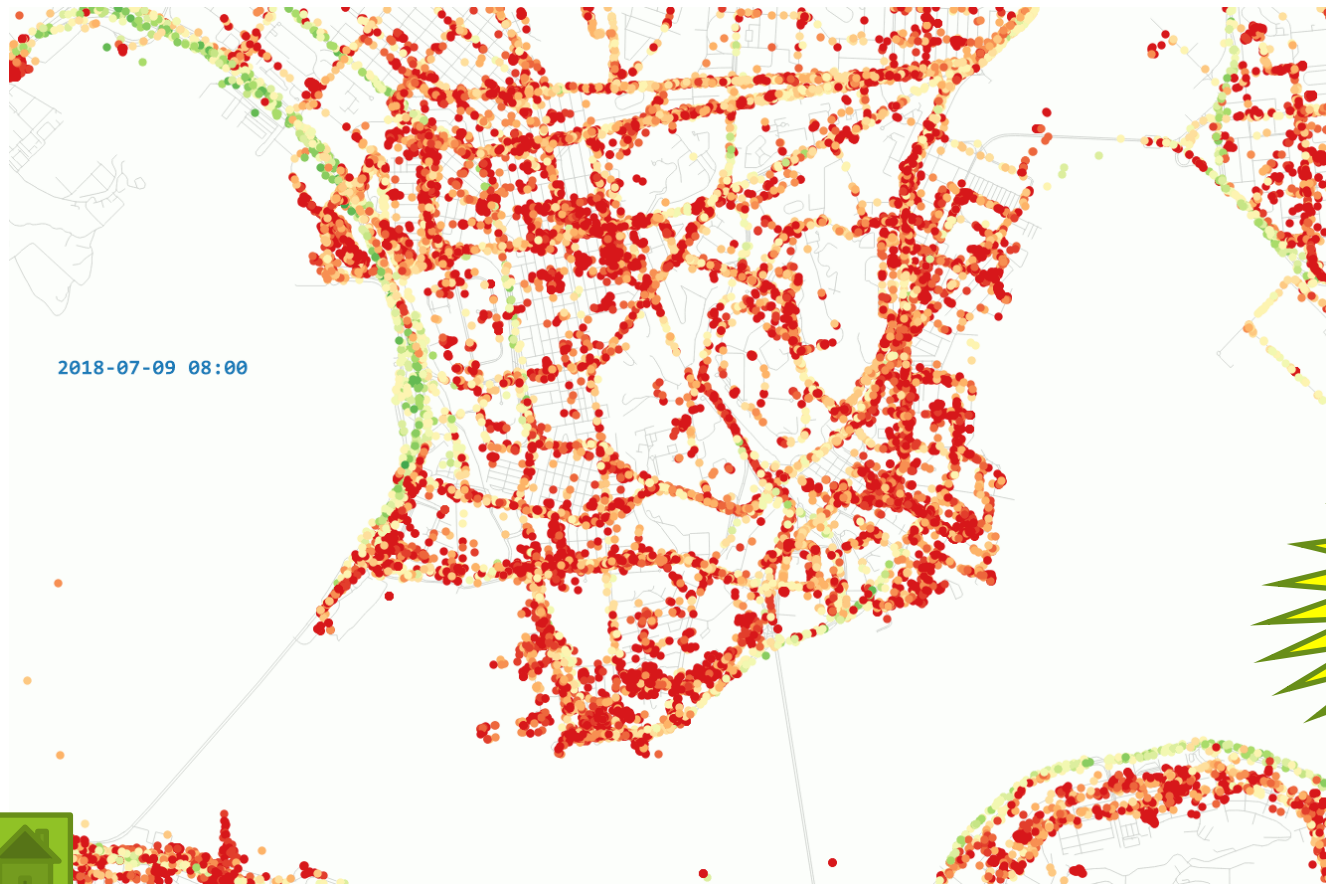

**Client ppt
FWD HKICT
Grand Award
2017**





Product 2

Connected Cars - Navigation

A leading Navigation system in Pan Asia



MapKing's AI & intelligence solutions won 10+ Awards in

2020,
2017,
2016,
2013...

**Client pjt
FWD HKICT
Grand Award
2017**

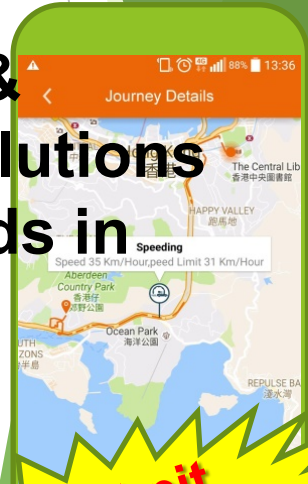

Connected Transit

Best Smart Hong Kong Award/ ICT Award 2016

← 起點：銅鑼灣站
終點：灣仔站 79C16

下午9:00 - 下午9:21 (共 21 分)

📶 港島綫

下午9:00從 Causeway Bay Station 出發
共 4 分

📄 時間表查詢功能

下午9:00 ○ 銅鑼灣站

下午9:05 ○ Causeway Bay Station

📶 港島綫 開往 Kennedy Town

▲ 12 分 (6 個停靠站)

📌 Extra service
港島線特別服務
12 月 6 日 (星期日) 連續星期日, 以及
95-96 日: 港島線將於 2030 至 2030
時, 每小時 + 3 班車, 本月最後一個星期
日為止。 - mtrking.com
有效時間: 25/12/2015 下午8:30 -
25/12/2015 下午11:30

下午9:08 ○ Wan Chai Station

下午9:10 ○ Admiralty Station

下午9:12 ○ Central Station

下午9:14 ○ Sheung Wan Station

下午9:16 ○ The Ying Pun Station

營運單位: MTR Corporation Limited

最佳智慧香港獎

Smart Business · Better Life
創建智能商貿 · 優質生活

Bronze Award
銅獎

HONG KONG
ICT AWARDS
2016 香港資訊及
通訊科技獎

📶 港島綫

下午9:00 - 下午9:21 (共 21 分)

📄 時間表查詢功能

下午9:00 ○ 銅鑼灣站

下午9:05 ○ Causeway Bay Station

📶 港島綫 開往 Kennedy Town

▲ 12 分 (6 個停靠站)

📌 Extra service
港島線特別服務
12 月 6 日 (星期日) 連續星期日, 以及
95-96 日: 港島線將於 2030 至 2030
時, 每小時 + 3 班車, 本月最後一個星期
日為止。 - mtrking.com
有效時間: 25/12/2015 下午8:30 -
25/12/2015 下午11:30

下午9:08 ○ Wan Chai Station

下午9:10 ○ Admiralty Station

下午9:12 ○ Central Station

下午9:14 ○ Sheung Wan Station

下午9:16 ○ The Ying Pun Station

營運單位: MTR Corporation Limited

Taxi, Singapore



DBKL ITIS, Malaysia

- Variable message signboard
- Traffic Speed Map
- Traffic Camera
- Roadwork Update



Product 3

Call Car Platform

- HygieneTaxi.com 2020



- Hong Kong eTaxi– HK Taxi Council + Singapore, Macao, Malaysia & Others
- GoAsia 2020/21
- APP and non APP platforms



eTaxi



Feature 16

專題

港App叫車 步向國際

e坐的士 四月開始

智慧手機功能不斷擴展，網絡技術邁向5G，將令生活進一步電子化。總部設於香港的圖騰顧問 (www.MapKing.com)，由提供地圖內容、車隊管理等服務，到剛推出的「e的士」召喚的士應用程式，不但致力推動香港智慧城市的發展，更計劃把服務拓展至「一帶一路」國家地區。

的士

MapKing International Ltd, MapKing (Malaysia) S





香港的士業議會全力支持

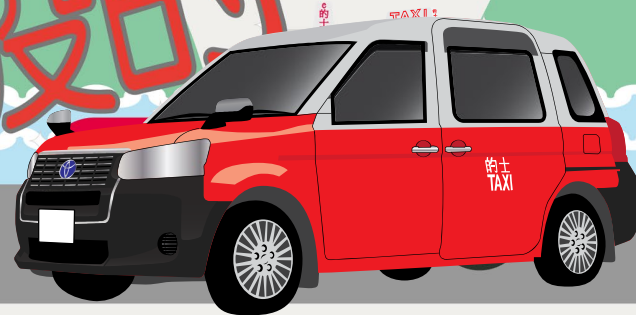

「認證 ✓ 防疫的士」計劃

*提供司機之

病毒檢測日期



組織認證車隊—第一階段

「抗疫車隊」標準項目

- 車廂經光觸媒、水觸媒等消毒並裝有空氣消毒裝置或淨化裝置
- 車廂內提供酒精搓手液予乘客使用
- 司機在接載期間必須戴上口罩直至乘客下車
- 透過後台數據庫資料追蹤乘客、司機新型冠狀病毒接觸史
- 盡量使用電子支付收取車資，減少與乘客有媒介接觸
- 日後會因應疫情不時修訂最新標準

上載文件

行會 (10:00): 【靚仔位

- 駕駛執照 (未上傳)
- 的士司機證 (未上傳)
- 身份證 (已上傳)
- 銀行戶口 (未上傳)
- 簽署(簽名不需和銀行簽名相同) (已上傳)
- 冠狀病毒病檢測 (未上傳)

10:12 93%

eTaxi 的士

電子收款設定

- 登記電子支付教學
- 使用電子支付教學
- 接收旅客訂單教學

銀行戶口
(每次轉賬費用: \$1 [由收單機構收取], 會直接於轉賬總額扣除, 3-4個工作天到賬)

銀行賬號:
匯豐銀行
NG WING FAI STANLEY
138133269833

電子支付收款驗證狀態(未完成登記)
(未上載駕駛執照、的士司機證、銀行戶口)

往「文件」上載資料



Agenda

- MapKing Briefing
- MapKing Connected Car Platform
- **GPS Fleet Management**
- Content Services & MapAsia-aaS
- Smart City Services

1. ITS – Intelligent Transport
2. Connected Car Platform
3. GPS Fleet Management
4. Call Car & HygieneTaxi.com

5. Map, Content & GIS/QGIS
6. City, Mall & Hotel Planning
7. AI & Big Data
8. Engines & Platforms



Fleet Monitor & Management

We provide DVR (CCTV), GPS, smart card management system to fleets.



GPS Fleet management

MapKing GPS Fleet Management & Dispatching System

- ✓ SmartCard driver management
- ✓ Dispatching solution use tablet
- ✓ General Fleet Management system with hardware
- ✓ Integrate with MapKing live traffic cloud server as one of data source
- ✓ Or local fleet management system provide live data feed





GPS.Hongkong

Current Position Split View Search View List View Group View Route Search Event Enq. Admin Report

[USER] Eng 繁體

Map Satellite

Discovery Park

Cheung Pei Shan Rd

Rte Twisk

Art of Nature Int'l

Fuk Loi Estate

Shing Mun Valley Park

AG84

0.0 KM/H

大河道

茶灣

2018/04/02 11:40:29

YOUTUBE

Vehicle List

Order By: All Vehicle

Search:

All Vehicle

- AG84 >> 0.0 km/h (0.0 km/h)
大河道, 茶灣
2018/04/02 11:40:29
- AK1213 >> 11.5 km/h (11.5 km/h)
2 吉勒路, 青衣
2018/04/02 11:40:06
- AT8442 >> 31.3 km/h (31.3 km/h)
城門隧道公路, 荃灣老圍
2018/04/02 11:40:28
- CX3332 >> 57.4 km/h (57.4 km/h)
蚊利路, 荃灣老圍
2018/04/02 11:39:59
- DC1548 >> 35.6 km/h (30.9 km/h)
石排灣, 葵青
2018/04/02 11:40:15
- DC2302 >> 16.1 km/h (18.5 km/h)
廣海路, 葵青
2018/04/02 11:40:28
- DD2811 >> 0.0 km/h (0.0 km/h)

DVR - AG84

Realtime Status

Last Position	In Zone	POI	Alerts
License No.: AG84			
License No.	Street		
AG84	大河道		
AG84	大河道北		
AG84	西樓角路		
AG84	西樓角路		

AG84-CH1 0KB/S

AG84-CH2 0KB/S

4 CCTV per set. Most client install 2 CCTV

Smart Parts

(only for illustration, ask for sensor details)



Thermometer



Car Camera Recorder



OBD-II Connector

Smart Card



Some clients

Hong Kong

- S. F. Express 顺丰物流
- World Leading Couriers
- ChinaLink coach 中港通大巴
- MiniBus
- Coach & Travel
- Telecom
- Logistics, Engineering
- Taxis

Macau

- CTM Telecom 澳門電訊
- Casinos
- Hotels
- Government
- Tour Services

Saudi Arabia

- Makkah City Bus



App UI - Real-time Tracking

Vehicle List View

Map & List View (Single vehicle)

Map & List View (All vehicles)

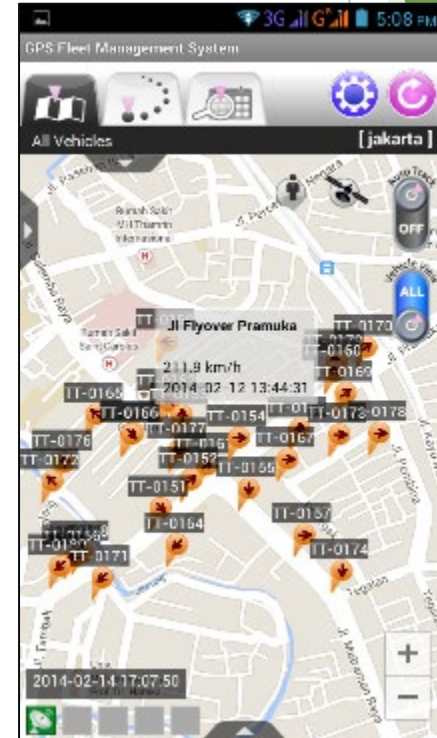
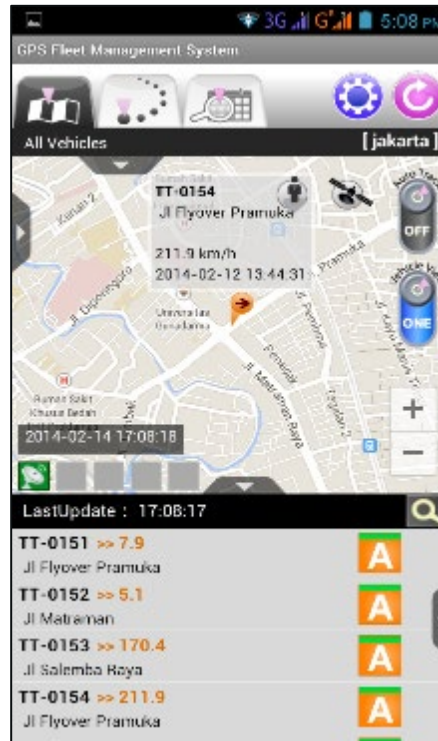

Subscription Fleet Management

1. Basic GPS Fleet Management

1. Basic tracker box, GPS, (optional other sensors and APPs purchase)
2. Web and APP admin, black box and play back functions, data plan
3. Subscription: about HK\$200 per car month + installation + 12 to 36 months contract

2. DVR (Live CCTV) Fleet Management

1. Professional DVR system (purchase and negotiable for subscription)
2. Professional DVR system + professional GPS modem box for multiple I/O control
3. Include web and APP admin, black box and play back functions, data plan
4. Purchase + installation + Subscription (24 to 36 months contract)
5. Subscription only model or tender purchase negotiable



Agenda

- MapKing Briefing
- MapKing Connected Car Platform
- GPS Fleet Management
- **Content Services & MapAsia-aaS**
- Smart City Services

1. ITS – Intelligent Transport
2. Connected Car Platform
3. GPS Fleet Management
4. Call Car & HygieneTaxi.com

5. Map, Content & GIS/QGIS
6. City, Mall & Hotel Planning
7. AI & Big Data
8. Engines & Platforms



Content Services

MapAsia.com

Clients: Apple, Google, Tencent, MapInfo (Precisely) etc
Model: licensing, live services and Map-aaS
MapAsia.com is a MapKing company.



MapKing MapAsia.com Content



Google 360°



Rich & Live
Content



Product 5

MapKing Content and Cloud service

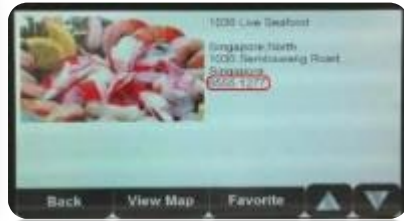
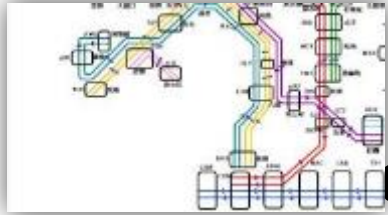

Static Data

- True 3 D City Model
- 2D Street Network
- 3D Building Polygon & Landmark
- Navigation Elements
- Public Transit
- Yellow Page/ Dining Content
- Walking map, floor plan
- Panoramic (in door & Street View)

Live Data

- Live Traffic CCTV
- Government or partner
- Traffic text from partner
- Radio, content partners
- Driver contribute content
- Traffic text from MapKing
- MapKing speed map

Traffic Radio



Product 5.2

MapKing Content and Cloud service

Baidu – Mall

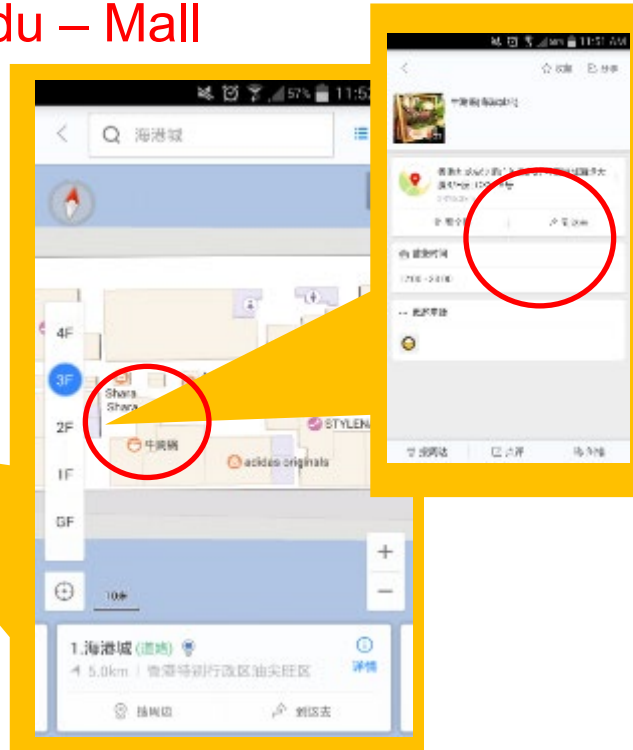

MTR Content +

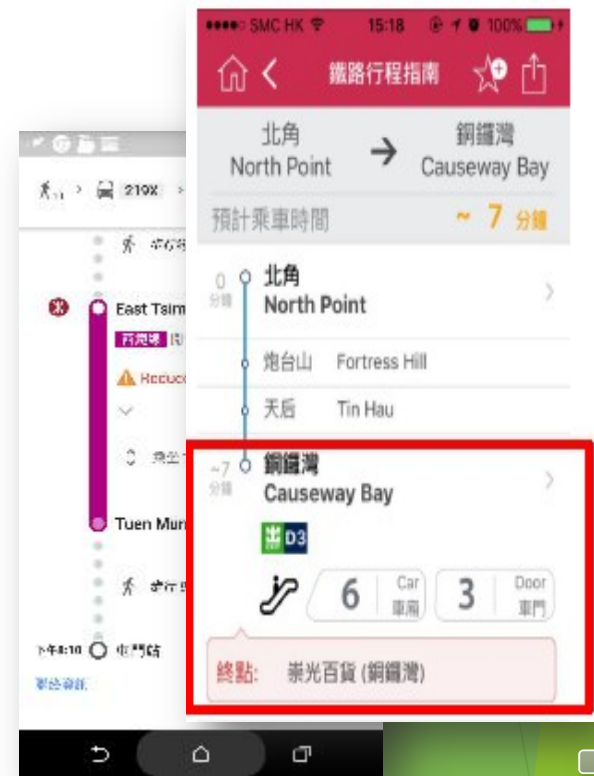

Agenda

- MapKing Briefing
- MapKing Connected Car Platform
- GPS Fleet Management
- Content Services & MapAsia-aaS
- **Smart City Services**

1. ITS – Intelligent Transport
2. Connected Car Platform
3. GPS Fleet Management
4. Call Car & HygieneTaxi.com

5. Map, Content & GIS/QGIS
6. City, Mall & Hotel Planning
7. AI & Big Data
8. Engines & Platforms



Smart City Solutions



Product 6

Smart Planning & Design Services

 [MapAsia.com](https://www.mapasia.com)



Google Cloud Platform



Intelligent Hotel and Shopping Mall

InnoArch i-building design & services

We partner with professionals in services, partner firm InnoArch is certified by 5 star hotel chains for China, Hong Kong & Asia markets, clients include government, and private sectors:-

- ✓ Marriott
- ✓ Inter Continental
- ✓ Crowne Plaza
- ✓ Mandarin Oriental
- ✓ Hyatt
- ✓ Fairmont etc



Product 6.1

World Class Hotels and Malls



Big Data & Artificial Intelligence



- Award winning technology of MapKing & Leading Partners
- MapKing invest & R&D in
 - Fleet Management Platform
 - e-Hailing Platform
 - Connected Navigation Telematics
 - Artificial Intelligence & Big Data
 - ITIS Integration & Traffic Information



Engines & Platforms

Engines

- 3D map engine, route engine
- web map engine, tracking, dispatch, ETA
- communicate, payment etc.

Platforms

- Call Car Platform - HygieneTaxi.com
- Fleet Management Platform
- MapAsia.com Map-aaS



MapKing ...your Regional Partner

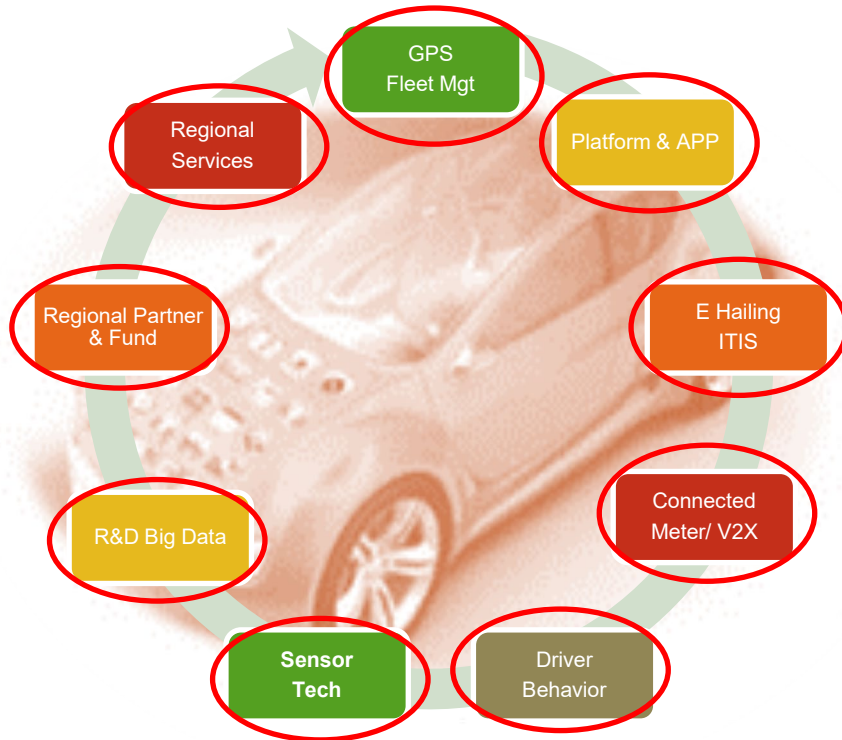

- GPS Fleet Management
- Platform & APP
- E Hailing - Call Car Services
- ITIS Platform
- Connected Car Projects
- Driver Behavior
- Sensor Tech
- Central Control
- Regional Partner & Fund
- Regional Services



Thanks

Sales@MapKing.com

Confidential , MapKing International Limited . All rights reserved.

